BLAUPUNKT AUTORADIO

BOSCH Telecom

Citroën PF 1

7 641 761 094/394
Mini 7

7 641 771 094/394
Mini 18

Ersatzteilliste

Spare Parts List
Liste de rechanges
Lista de repuestos

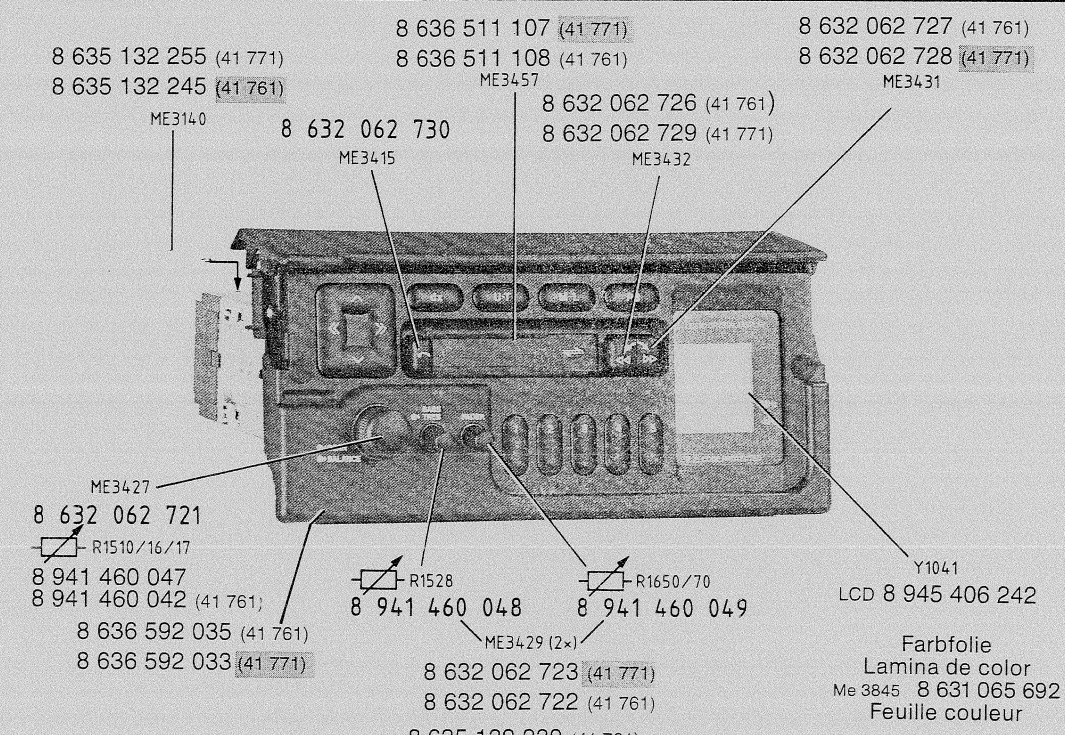

Gedruckt in Deutschland bei
MC 1 / HDR · Änderungen vorbehalten.

Printed in Germany by
MC 1 / HDR · Subjects to alterations.

Blaupunkt Werke GmbH Hildesheim
Bosch Telecom
3D 91 340 032
12/91
Wt

Imprimé en Allemagne par
MC 1 / HDR · Sous réserve de modifications.

Impreso en Alemania por
MC 1 / HDR · Modificaciones reservadas.

ME 3187	Halterahmen	Holding frame (41 761)	Cadre support	Marco portador	8 630 660 866
ME 3187	Halterahmen	Holding frame (41 771)	Cadre support	Marco portador	8 630 660 634
ME 3206	Schraube (2x)	Screw	Vis	Tornillo	2 912 761 128
ME 3207	Gewindebuchse (2x)	Threaded bushing	Douille filetee	Casquillo roscado	8 600 360 373
ME 3208	Abdeckkappe	Tapa	Tampa	Tapa	8 630 660 819
ME 3210	Drehfeder	Torsion spring	Ressort de torsion	Muelle de torsion	8 634 650 140
ME 3211	Drehfeder (2x)	Torsion spring	Ressort de torsion	Muelle de torsion	8 634 650 148
ME 3231	Gewindefurchschraube (17x)	Thread slot screw	Vis autotaraudeuse	Torn. autoroscante	8 633 410 717
ME 3240	Achse	Axle	Axe	Eje	8 633 110 705
ME 3250	Druckfeder	Pressure spring	Ressort pression	Muelle de compresi	8 634 630 173
ME 3260	Aufnehmer	Holder	Support	Soporte	8 632 062 757
ME 3335	Schaltkontakt/H 1300	Switch contact	Contact de commut.	Contacto conexion	9 648 050 492
ME 3433	Knopfhalter (2x) 41 761	Button holder	Support de bouton	Portaboton	8 630 060 120
ME 3434	Knopfhalter (2x)	Button holder	Support de bouton	Portaboton	8 630 060 121
ME 3456	Abdeckklappe	Cove flap	Volet de recouvert	Solapa cobertora	8 636 511 076
ME 3475	Reflektor	Reflector	Reflecteur	Reflector	8 635 390 439
ME 3525	Diodenhalter	Diode holder	Support de diodes	Portadiodos	8 630 660 817
ME 3530	Klappenhebel rechts	Lever, right	Levier, droite	Palanca, derecho	8 632 360 084
ME 3531	Klappenhebel links	Lever, left	Levier, gauche	Palanca, izquierdo	8 632 360 685
ME 3535	Diodenhalter (41 761)	Diode holder	Support de diodes	Portadiodos	8 630 660 342
ME 3536	Knopfhalter	Button holder	Support de bouton	Portaboton	8 632 062 752
ME 3580	Haltefeder (PL 74/41 761)	Holding spring	Ressort maintien	Muelle de sujecion	8 631 210 415
ME 4481	Abdeckung hinten (41 771)	Cover	Reserve	Cubierta	8 636 561 573
ME 4480	Abdeckung hinten (41 761)	Cover	Reserve	Cubierta	8 636 561 571

PL 02 | **PL 06** | **PL 20** | **PL 74**

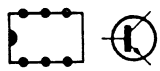

V 152	TDA 4210-3	8 945 902 528
V 401	(41 771)	8 945 900 152
V 660	TDA 1072 A	8 945 900 394
V 805	ST 6154 Q 8	8 925 900 455
V 810	XLS 93 C 46 P	8 945 902 524
V 1022	BC 338-40	8 925 707 430
V 1022	BC 328-25	8 925 707 462
V 1300	BC 369	8 925 705 304
V 1351	BC 337-25	8 925 707 347
V 1355		8 945 705 363
V 1650	TDA 2005	8 905 901 626
V 2050	BC 337-25	8 925 707 347
V 2060	BC 337-25	8 925 707 347

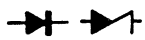

D 331	1 N 4148	8 925 405 822
D 635	BB 112	8 945 405 996
D 640	BB 112	8 945 405 996
D 650	BB 112	8 945 405 996
D 780	1 N 4148	8 925 405 822
D 810	1 N 4148	8 925 405 822
D 1355		8 945 405 364
D 1402	1 N 4148	8 925 405 822
D 1422	1 N 4148	8 925 405 822
D 2000	1 N 5401	8 945 405 612
D 2026	BZX 55 / B 5 V 1	8 925 421 058

Q 150	10,7	MHz	8 946 193 206
Q 151	10,7	MHz	8 946 193 206
Q 155	10,7	MHz	8 946 193 206
Q 660	460	KHz	8 946 193 328
Q 805	4,5	MHz	8 946 193 045

C 671	4,2 – 20 pF	8 923 910 202

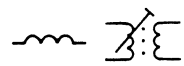

F 1	8 948 417 022
F 152	8 948 417 025
F 635	8 948 415 044
F 636	8 948 412 063
F 640	8 948 415 056
F 641	8 948 412 055
F 660	8 948 413 008
L 50	8 928 411 137
L 2	8 634 210 427
L 4	8 634 210 428
L 5	8 928 411 037
L 6	8 948 419 032
L 8	8 948 419 035
L 9	8 928 411 025
L 400	8 948 412 056
L 651	8 948 415 048
L 1011	8 674 220 037
L 2000	8 948 411 025
L 2000	8 948 411 043
L 2004	8 674 220 037

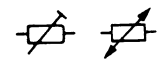

R 175	4,7	k		8 941 500 070
R 191	2,2	k		8 941 500 079
R 191			(41 761)	8 941 500 072
R 313	4,7	k		8 941 500 070
R 330	2,2	k		8 941 500 079
R 413	100	Ohm		8 941 500 280
R 1300	4,7	Ohm	0,6W	8 920 295 470
R 1510	100	k		8 941 506 450
R 1512	100	k		8 941 506 451
R 1513	100	k		8 941 505 451
R 2007	1,8	Ohm		8 921 351 002
R 2007			(41 761)	8 921 351 001

Hinweis:

Handelsübliche Kondensatoren und Widerstände sind in der Ersatzteilliste nicht aufgeführt. Wir bitten Sie, diese Teile im Fachhandel zu beziehen.

Note:

Commercially available capacitors and resistors are not mentioned in the spare parts list. Kindly buy these parts from the specialized trade.

Nota:

Des condesateurs et résistances commerciaux ne sont pas inclus dans la liste des pièces détachées. Veuillez acheter ces pièces chez votre spécialiste.

Nota:

No se indican en la lista de piezas de repuesto los condessadores y resistores de uso comercial. Les rogamos comprar esas piezas en el comercio especializado.

V 1	BF 999	8 925 705 280
V 2	BC 858 C	8 925 705 039
V 3	TDA 1575 T	8 925 900 039
V 158	BF 550	8 925 706 143
V 180	BC 848 B	8 925 705 043
V 310	AN 7465 S	8 925 900 230
V 350	BC 848 B	8 925 705 043
V 401	TDA 1579	8 925 900 141
V 402	BC 848 B	8 925 705 043
V 403	BC 848 B	8 925 705 043
V 500	BC 848 B	8 925 705 040
V 510	BC 858 B	8 925 705 038
V 511	BC 848 C	8 925 705 037
V 530	BC 848 B	8 925 705 043
V 532	BC 848 B	8 925 705 043
V 550	BC 848 B	8 925 705 043
V 720	BF 550	8 925 706 143
V 750	LM 2903 M	8 925 900 248
V 781	BC 848 B	8 925 705 043
V 820	BC 848 B	8 925 705 043
V 825	BC 808-25	8 925 705 042
V 830	BC 808-25	8 925 705 042
V 840	BC 848 B	8 925 705 043
V 880	BC 848 C	8 925 705 037
V 1021	BC 848 B	8 925 705 043
V 1110	LA 6458 M	8 925 900 308
V 1350	BC 848 C	8 925 705 037
V 1352	BC 848 C	8 925 705 037
V 1400	BC 848 B	8 925 705 043

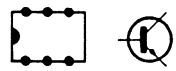

V 1401	BC 848 B	8 925 705 043
V 1500	BC 848 B	8 925 705 043
V 1501	BC 848 B	8 925 705 043
V 1515	BC 859 C	8 925 705 036
V 1525	BC 859 C	8 925 705 036
V 1531	BC 848 B	8 925 705 043
V 1538	BC 848 B	8 925 705 043
V 1540	BC 848 B	8 925 705 043
V 1545	BC 848 B	8 925 705 043
V 1581	BC 848 B	8 925 705 043
V 1590	BC 848 B	8 925 705 043
V 2020	BC 848 B	8 925 705 043
V 2030	BC 848 B	8 925 705 043
V 2401	BC 848 C	8 925 705 037
V 2402	BC 848 C	8 925 705 037
V 2403	BC 848 B	8 925 705 038
V 2403	BC 858 C	8 925 705 039
V 2404	BC 848 B	8 925 705 043

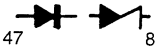

D 50	Z 47	8 925 421 048
D 1	BB 814	8 925 405 146
D 2	BB 814	8 925 405 146
D 3	BB 814	8 925 405 146
D 4		8 925 405 530
D 330	BAV 99	8 925 405 124
D 353	BAL 99	8 925 405 137
D 430	BAW 56	8 925 405 015
D 501	BAV 99	8 925 405 124
D 602	Z 47 S0D	8 925 421 048
D 602	Z 47	8 925 810 005

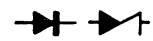

D 700	BZX 84 / C 9 V 1	8 925 421 034
D 781	BAL 99	8 925 405 137
D 840	BAL 99	8 925 405 137
D 1351	BAL 99	8 925 405 137
D 1400	BAL 99	8 925 405 137
D 1411	BAV 70	8 925 405 122
D 1420	BAL 99	8 925 405 137
D 1422	BAL 99	8 925 405 137
D 1456	BAL 99	8 925 405 137
D 1500	BAL 99	8 925 405 137
D 2010	BAL 99	8 925 405 137
D 2020	BAL 99	8 925 405 137
D 2020	(41 771)	8 925 405 015

L 1		8 958 411 000
L 3		8 958 411 000
L 9,	L 8	8 958 411 000
L 10		8 958 411 000
L 15		8 958 411 000

7 641 771 094 | Mini 18

LW94	Hebel	Lever	Levier	Palanca	8 621 300 152
LW95	Zugfeder	Extension spring	Ressort de traction	Muelle de tracción	8 621 200 130
LW96	Halter	Support	Support	Soporte	8 621 300 153
LW97	Zugfeder	Extension spring	Ressort de traction	Muelle de tracción	8 621 200 131
LW98	Ring	Ring	Anneau	Aro	8 620 105 438
LW101	Tonkopfträger	Sound head carrier	Support tête sonore	Portacabeza sonora	8 628 800 429
LW102	Getriebeinheit	Cogwheel assembly	Ensemble roue dentée	Rueda dentada compi	8 628 800 420
LW103	Schaltereinheit	Switch unit	Unité commutateur	Unidad de interrup.	8 622 002 103
LW104	Cassettenführung	Cassette guide	Guide de cassette	Guia casete	8 628 800 422
LW105	Hebel	Lever	Levier	Palanca	8 628 800 423
LW106	Hebel	Lever	Levier	Palanca	8 621 901 722
DV103	Kabel	Cable	Câble	Cable	8 624 400 253
K9	Tonkopf	Sound head	Tête sonore	Cabeza sonora	8 627 609 509
H10	Schiebeschalter	Slide switch	Commut. à curseur	Comutador desliza	8 908 003 512
L36	Haltemagnet	Holding magnet	Aimant de maintien	Imán de retensión	8 624 200 607
PL38	Schalterplatte	Switch plate	Plaque d'interruption	Placa de interrupt.	8 628 309 769
H39	Schiebeschalter	Slide switch	Commut. à curseur	Comutador desliza	8 908 003 513
H40	Tastschalter	Non-locking switch	Interr. à touche	Interruptor sensit.	8 908 003 514
D42	Si-diode	Silicon diode	Diode au silicium	Diodo de silicio	8 905 405 342
M68	Motor	Motor	Moteur	Motor	8 627 205 766
LW200	Schraube	Screw	Vis	Tornillo	8 623 400 227
LW201	Schraube	Screw	Vis	Tornillo	8 623 400 211
LW203	Sicherungsscheibe	Locking washer	Anneau d'arrêt	Arandela de seguridad	8 620 105 429
LW204	Sicherungsscheibe	Locking washer	Anneau d'arrêt	Arandela de seguridad	8 620 105 430
LW205	Schraube	Screw	Vis	Tornillo	8 623 400 216
LW206	Sicherungsring	Retainer	Anneau d'arrêt	Anillo de seguridad	8 620 105 436
LW208	Sicherungsscheibe	Locking washer	Anneau d'arrêt	Arandela de seguridad	8 620 105 431
LW209	Sicherungsscheibe	Locking washer	Anneau d'arrêt	Arandela de seguridad	8 620 105 432
LW210	Sicherungsring	Retainer	Anneau d'arrêt	Anillo de seguridad	8 620 105 437
LW211	Schraube	Screw	Vis	Tornillo	8 623 400 215
LW212	Sicherungsscheibe	Locking washer	Anneau d'arrêt	Arandela de seguridad	8 620 105 433
LW213	Sicherungsscheibe	Locking washer	Anneau d'arrêt	Arandela de seguridad	8 620 105 434
LW214	Sicherungsscheibe	Locking washer	Anneau d'arrêt	Arandela de seguridad	8 620 105 435
LW216	Schraube	Screw	Vis	Tornillo	8 623 400 212
LW217	Schraube	Screw	Vis	Tornillo	8 623 400 213
LW218	Justierschraube	Screw	Vis	Tornillo	8 623 400 214
LW219	Schraube	Screw	Vis	Tornillo	8 623 400 217

	Cassettenlaufwerk Mini 18	Cassette mechanism	Mécanisme cassette	Mecanismo de caseta	8 638 811 634
LW2	Trägerplatte	Carrying plate	Plateau support	Placa portadora	8 628 800 428
LW3	Rolle	Roller	Rouleau	Rodillo	8 626 600 475
LW4	Haltefeder	Holding spring	Ressort de maintien	Muelle de sujeción	8 621 200 115
LW5	Hebel	Lever	Levier	Palanca	8 621 901 689
LW6	Zahnrad	Toothed gear	Roue dentée	Rueda de engranaje	8 626 300 442
LW7	Bandführung	Tape guide	Guide ruban	Guia de cinta	8 621 901 690
LW8	Tonkopfträger	Sound head carrier	Support tête sonore	Portacabeza sonora	8 621 300 145
LW11	Schieber	Pusher	Curseur coulisseau	Corredera	8 621 901 691
LW12	Druckfeder	Pressure spring	Ressort pression	Muelle de compresión	8 621 200 116
LW14	Hebel	Lever	Levier	Palanca	8 621 901 719
LW13	Sicherungsscheibe	Locking washer	Anneau d'arrêt	Arandela de seguridad	8 620 105 426
LW16	Andruckwinkel	Pressure angle	Equerre appliquée	Angulo de presion	8 621 901 692
LW17	Andruckwinkel	Pressure angle	Equerre appliquée	Angulo de presion	8 621 901 693
LW19	Schieber	Pusher	Curseur coulisseau	Corredera	8 621 901 694
LW20	Hebel	Lever	Levier	Palanca	8 621 901 686
LW22	Wickelteller	Clutch	Embrayage	Embrague	8 626 600 469
LW23	Zwischenrad	Interm. wheel	Roue Intermédiaire	Rueda intermedia	8 626 600 470
LW24	Zwischenrad	Interm. wheel	Roue Intermédiaire	Rueda intermedia	8 626 600 471
LW25	Zwischenrad	Interm. wheel	Roue Intermédiaire	Rueda intermedia	8 626 600 472
LW26	Zahnrad	Toothed gear	Roue dentée	Rueda de engranaje	8 626 600 473
LW27	Schaltrad	Switch wheel	Roue de commutat.	Rueda de comutación	8 626 300 443
LW28	Hebel	Lever	Levier	Palanca	8 621 901 721
LW29	Trägerplatte	Carrying plate	Plateau support	Placa portadora	8 621 300 146
LW30	Druckfeder	Pressure Spring	Ressort pression	Muelle de compresión	8 621 200 117
LW31	Kupplung	Clutch	Accouplement	Acoplamiento	8 626 600 476
LW32	Hebel	Lever	Levier	Palanca	8 621 901 695
LW33	Sperrhebel	Locking lever	Levier de verrouillage	Palanca de bloqueo	8 621 901 688
LW34	Torsionsfeder	Spring	Ressort	Resorte	8 621 200 118
LW35	Halterung	Support	Support	Fijación	8 621 300 155
LW37	Kappe	Cap	Capuchon	Casquete	8 623 100 407
LW41	Steckerwanne	Plug hull	Cuvette de fiche	Cubeta de enchufes	8 622 002 000
LW43	Cassettenheber	Lever	Levier	Palanca	8 621 300 147
LW44	Hebel	Lever	Levier	Palanca	8 621 901 580
LW45	Zugfeder	Extension spring	Ressort de traction	Muelle de tracción	8 624 600 675
LW46	Gummipuffer	Rubber buffer	Tampon en caoutchouc	Tope de goma	8 622 306 053
LW47	Torsionsfeder	Spring	Ressort	Resorte	8 621 200 119
LW48	Cassettenführung	Cassette guide	Guide de cassette	Guia casete	8 625 100 086
LW49	Schieber	Pusher	Curseur coulisseau	Corredera	8 621 300 149
LW50	Schieber	Pusher	Curseur coulisseau	Corredera	8 621 901 696
LW51	Feder	Spring	Ressort	Resorte	8 621 200 120
LW52	Feder	Spring	Ressort	Resorte	8 624 600 673
LW53	Bolzen	Axle	Boulon	Perno	8 623 100 406
LW54	Hebel	Lever	Levier	Palanca	8 621 901 707
LW55	Zugfeder	Extension spring	Ressort de traction	Muelle de tracción	8 624 600 861
LW56	Rolle	Roller	Rouleau	Rodillo	8 626 600 477
LW57	Rolle	Roller	Rouleau	Rodillo	8 626 600 478
LW58	Schieber	Pusher	Curseur coulisseau	Corredera	8 621 901 720
LW59	Zugfeder	Extension spring	Ressort de traction	Muelle de tracción	8 621 200 121
LW60	Zugfeder	Extension spring	Ressort de traction	Muelle de tracción	8 621 200 122
LW61	Winkel	Angle	Equerre	Pieza angular	8 621 901 697
LW62	Hebel	Lever	Levier	Palanca	8 621 901 706
LW63	Zahnrad	Toothed gear	Roue dentée	Rueda de engranaje	8 626 600 479
LW64	Schieber	Pusher	Curseur coulisseau	Corredera	8 621 300 151
LW65	Haltefeder	Holding spring	Ressort de maintien	Muelle de sujeción	8 621 200 123
LW66	Haltefeder	Holding spring	Ressort de maintien	Muelle de sujeción	8 621 200 124
LW67	Bügelfeder	Spring clip	Ressort etrier	Estribo elastico	8 624 600 862
LW70	Steuerplatte	Distribution plate	Platine de commande	Placa de distribución	8 621 300 154
LW71	Zahnrad	Toothed gear	Roue dentée	Rueda de engranaje	8 626 600 461
LW72	Torsionsfeder	Spring	Ressort	Resorte	8 621 200 125
LW74	Schwungscheibe	Flywheel	Disque d'equilibre	Disco volante	8 620 100 548
LW75	Antriebsriemen	Drive belt	Courroie d'entraînement	Correa motriz	8 624 700 416
LW77	Druckfeder	Pressure spring	Ressort pression	Muelle de compresión	8 624 600 800
LW78	Zahnrad	Toothed gear	Roue dentée	Rueda de engranaje	8 626 600 463
LW79	Riemenscheibe	Pully	Poulie	Polea	8 626 600 464
LW80	Torsionsfeder	Spring	Ressort	Resorte	8 624 600 860
LW81	Hebel	Lever	Levier	Palanca	8 621 901 704
LW82	Schraubbolzen	Screw	Vis	Tornillo	8 623 400 199
LW83	Hebel	Lever	Levier	Palanca	8 621 901 705
LW84	Hebel	Lever	Levier	Palanca	8 621 901 702
LW85	Zugfeder	Extension spring	Ressort de traction	Muelle de tracción	8 621 200 127
LW86	Winkel	Angle	Equerre	Pieza angular	8 621 901 701
LW87	Schraube	Screw	Vis	Tornillo	8 623 400 210
LW88	Hebel	Lever	Levier	Palanca	8 621 901 700
LW89	Zugfeder	Extension spring	Ressort de traction	Muelle de tracción	8 621 200 128
LW90	Sicherungsscheibe	Locking washer	Anneau d'arrêt	Arandela de seguridad	8 620 105 427
LW91	Zugfeder	Extension spring	Ressort de traction	Muelle de tracción	8 621 200 129
LW92	Schieber	Pusher	Curseur coulisseau	Corredera	8 621 901 698
LW93	Schieber	Pusher	Curseur coulisseau	Corredera	8 621 901 699

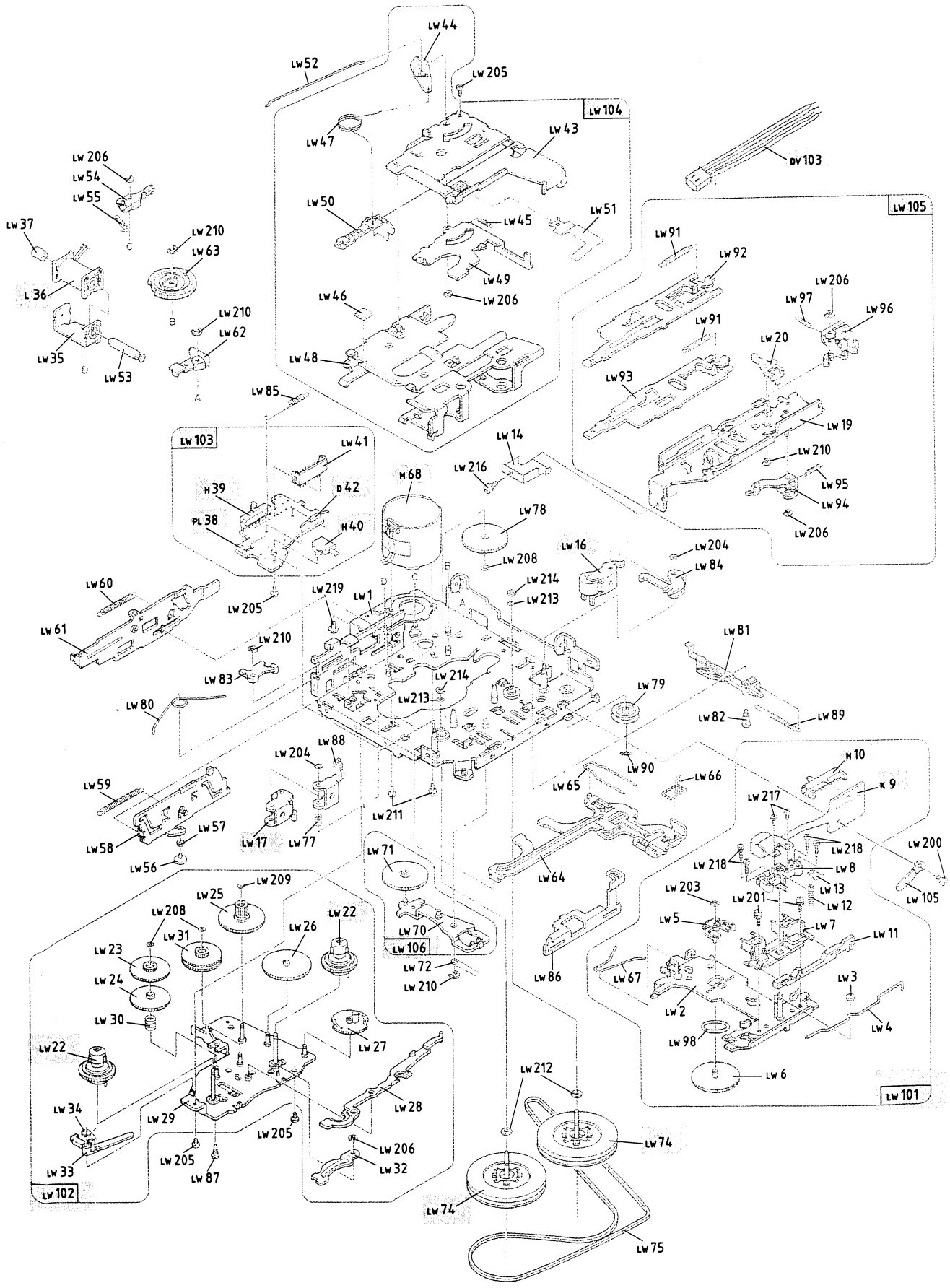
LW44
LW52
LW205
LW104
LW47
LW43
DV103
LW206
LW54
LW55
LW50
LW45
LW51
LW105
LW37
LW210
LW63
LW91
LW92
LW49
LW206
LW97
LW96
L36
LW46
LW91
LW210
LW62
LW20
LW35
LW53
LW48
LW93
LW85
LW19
LW103
LW41
LW14
LW210
LW216
H68
LW95
H39
D42
LW94
PL38
H40
LW78
LW206
LW16
LW204
LW208
LW84
LW60
LW214
LW219
LW1
LW213
LW205
LW61
LW210
LW81
LW83
LW214
LW79
LW213
LW80
LW82
LW89
LW88
LW204
LW90
H10
LW59
LW65
LW66
K9
LW217
LW211
LW57
LW218
LW200
LW58
LW17
LW77
LW218
LW8
LW71
LW56
LW64
LW13
LW209
LW203
LW201
LW12
LW105
LW25
LW208
LW22
LW5
LW7
LW31
LW26
LW70
LW11
LW106
LW23
LW72
LW86
LW67
LW3
LW24
LW210
LW2
LW30
LW27
LW4
LW98
LW22
LW212
LW6
LW101
LW28
LW34
LW29
LW205
LW74
LW206
LW205
LW32
LW33
LW87
LW102
LW74
LW75

8 638 811 634

LW100	**Cassettenlaufwerk**	**Cassette mechanism**	**Mécanisme cassette**	**Mecanismo de caseta**	**8 638 811 571**
LW1	Brücke	Bridge	Pont	Puente	8 631 210 288
LW2	Haltewinkel	Supporting bracket	Equerre de support	Angulo de soporte	8 631 910 345
LW3	Cassetten-Andruckfeder	Cassette pressure spring	Ressort de pression cassette	Resorte de presión de caseta	8 631 210 369
LW5	Taste SR	Pushbutton SR (FR)	Touche SR (retour rapide)	Tecla SR (retroceso rápido)	8 631 910 342
LW6	Taste SV	Pushbutton SV (FF)	Touche SV (avance rapide)	Tecla SV (avance rápido)	8 631 910 329
LW8	Zugfeder (Tasten)	Tension spring (pushbuttons)	Ressort de tension (touches)	Resorte de tensión (teclas)	8 634 640 157
LW10	Hebel	Lever	Levier	Palanca	8 631 960 254
/12	Feder	Spring	Tension	Tensión	8 634 620 136
LW14	Spannhebel, kompl.	Tension lever, compl.	Levier de tension, compl.	Palanca de tensión, compl.	8 631 990 520
HM1300	Haltemagnet	Holding magnet	Aimant de maintien	Imán de retención	8 634 240 998
LW16	Zyl.-Schraube AM 2x6	Cyl. screw AM 2x6	Vis cyl. AM 2x6	Tornillo cil. AM 2x6	2 910 021 005
LW17	Sechskantmutter M2	Hex. nut M2	Ecrou hex. M2	Tuerca hex. M2	2 915 051 001
LW18	Auslösewinkel	Release bracket	Equerre de déclenchement	Angulo de desenganche	8 631 312 514
LW19	Zugfeder (Auslösewinkel)	Tension spring (release bracket)	Ressort de tension (équerre de déclenchement)	Resorte de tensión (ángulo de desenganche)	8 634 640 176
LW20	Liftarm, links	Lift arm, LH	Bras lift, gauche	Brazo lift, izquierdo	8 631 960 148
LW21	Liftarm, rechts	Lift arm, RH	Bras lift, droit	Brazo lift, derecho	8 631 960 142
LW22	Liftfeder	Lift spring	Ressort lift	Resorte lift	8 634 620 113
LW23	Zugfeder (Auswurf)	Tension spring (ejection)	Ressort de tension (éjection)	Resorte de tensión (eyección)	8 634 640 176
LW25	Buchse	Socket	Prise	Hembrilla	8 630 110 696
LW26	Bandführung	Tape guide	Guide de la bande	Guía de cinta	8 631 360 037
LW27	Kopfträger genietet	Head support, riveted	Porte-têtes, riveté	Portacabezas, remachado	8 631 990 289
K1300	Wiedergabekopf Stereo	Stereo playback head	Tête de lecture stéréo	Cabeza de reproducción estéreo	8 637 698 062
LW29	Kopffeder	Head spring	Ressort de tête	Resorte de cabeza	8 631 210 230
LW30	Sechskantmutter M2	Hex. nut M2	Ecrou hex. M2	Tuerca hex. M2	2 915 011 001
LW31	Zyl.-Schraube M 2x3	Cyl. screw M 2x3	Vis cyl. M 2x3	Tornillo cil. M 2x3	2 910 001 002
LW32	GA-Winkel, kompl.	Bracket compl., rubber pinch roller	Equerre compl., galet presseur en caoutchouc	Angulo compl., rodillo de presión de goma	8 631 990 293
LW34	Zugfeder (GA-Winkel)	Tension spring (bracket 32)	Ressort de tension (équerre 32)	Resorte de tensión (ángulo 32)	8 634 640 160
LW35	Kabelhalter	Cable holder	Porte-câbles	Portacables	8 630 660 389
LW 36	Zugentlastung	Pull relief	Décharge de traction	Descarga de tracción	8 632 360 477
LW 38	Druckstück	Pressure piece	Pièce de pression	Pieza de presión	8 632 360 620
H1301	Schalter	Eject switch	Commutateur d'éjection	Conmutador de eyección	8 634 391 951
LW39	Haltefeder (Timing)	Retaining spring (timing)	Ressort de retenue (timing)	Resorte de retención (timing)	8 631 210 322
LW40	Druckfeder	Pressure spring	Ressort de pression	Resorte de presión	8 634 630 156
LW42	Zugfeder	Tension spring	Ressort de tension	Resorte de tensión	8 634 640 159
LW44	Antriebsplatine, gen.	Drive board, riveted	Platine d'entraînement, rivetée	Placa de mando, remachada	8 638 020 308
LW45	Schwungscheibe mit Capstanwelle	Flywheel with capstan	Disque volant avec cabestan	Disco volante con cabestrante	8 636 391 048
LW46	Zahnrad	Toothed wheel	Roue dentée	Rueda dentada	8 636 361 145
LW51	Kupplung, kompl.	Clutch, compl.	Embrayage, compl.	Embrague, compl.	8 636 391 042
LW52	Druckfeder	Pressure spring	Ressort de pression	Resorte de presión	8 634 630 177
LW53	Mitnehmer	Driver	Entraîneur	Pieza de arrestre	8 632 360 541
M1300	Motor	Motor	Moteur	Motor	8 634 493 593
LW56	Zyl.-Schraube (2)	Cyl. screw (2)	Vis cyl. (2)	Tornillo cil. (2)	8 633 410 794
LW57	Antriebsriemen	Drive belt	Courroie d'entraînement	Correa de mando	8 634 730 050
LW58	Hebel	Lever	Levier	Palanca	8 631 960 169
LW59	Zwischenrad	Interm. wheel	Roue interm.	Rueda interm.	8 636 361 133
LW60	Scheibe	Washer	Rondelle	Arandela	8 630 160 258
LW61	Hebel	Lever	Levier	Palanca	8 631 960 193
LW62	Zahnrad	Toothed wheel	Roue dentée	Rueda dentada	8 636 361 132
LW63	Zwischenrad	Interm. wheel	Roue interm.	Rueda interm.	8 636 361 131
LW64	Scheibe	Washer	Rondelle	Arandela	8 630 160 242
LW67	Sicherungsscheibe	Stop washer	Rondelle d'arrêt	Arandela de cierre	8 630 110 703
LW68	Zwischenrad	Interm. wheel	Roue interm.	Rueda interm.	8 636 361 130
LW72	Zugfeder	Tension spring	Ressort de tension	Resorte de tensión	8 634 640 185
LW73	Wickelteller, Rücklauf	Spindle, rewind	Plateau de bobinage, retour	Platillo de bobinado, retroceso	8 636 361 203
LW76	Scheibe	Washer	Rondelle	Arandela	8 630 160 060

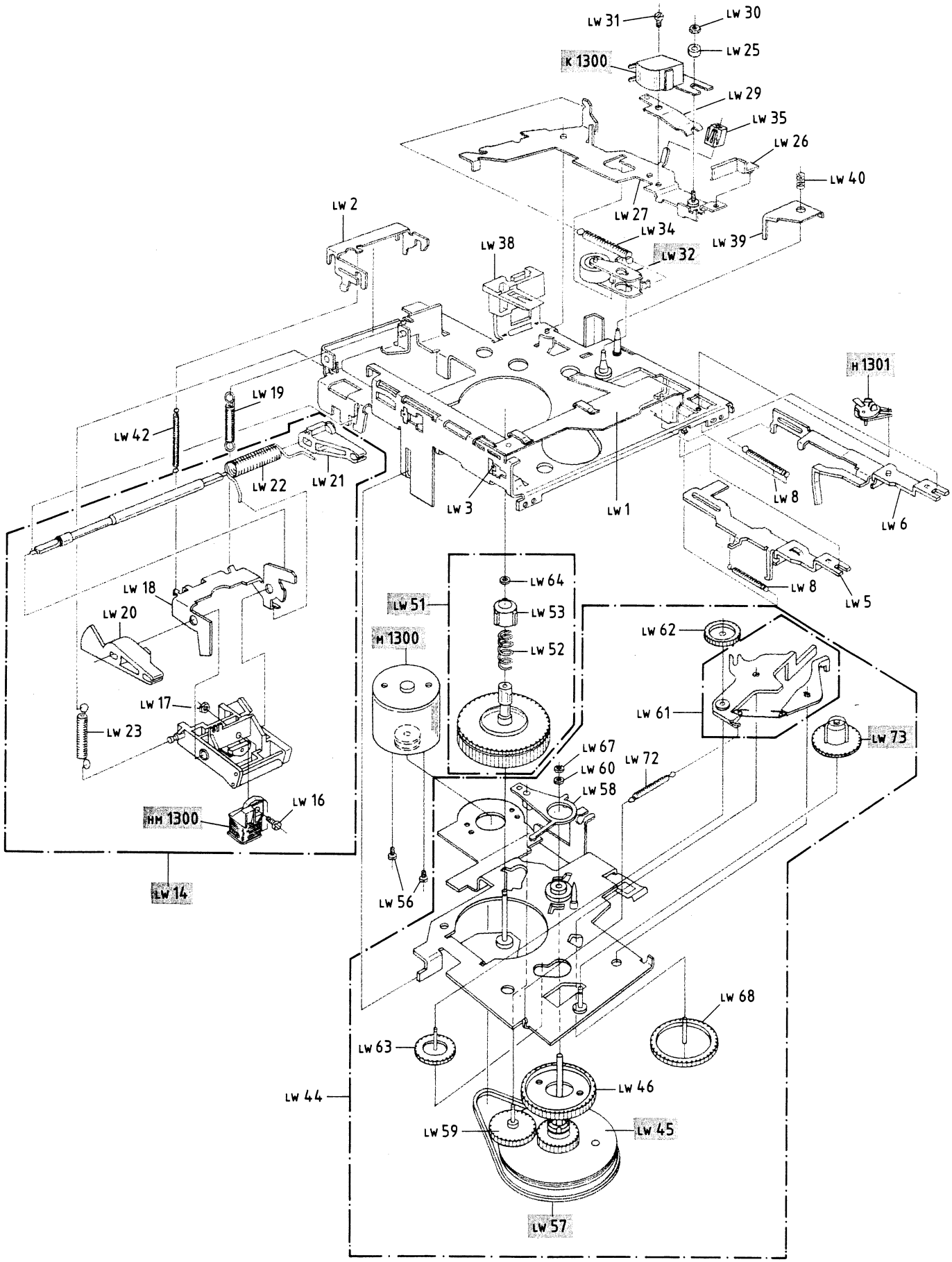
LW 31
LW 30
LW 25
K 1300
LW 29
LW 35
LW 26
LW 40
LW 27
LW 34
LW 39
LW 32
LW 2
LW 38
H 1301
LW 19
LW 42
LW 22
LW 21
LW 3
LW 1
LW 8
LW 6
LW 8
LW 5
LW 64
LW 51
LW 53
M 1300
LW 52
LW 62
LW 18
LW 20
LW 61
LW 73
LW 17
LW 23
LW 67
LW 60
LW 58
LW 72
HM 1300
LW 16
LW 56
LW 14
LW 68
LW 63
LW 46
LW 44
LW 59
LW 45
LW 57

BLAUPUNKT AUTORADIO

Bosch Telecom

Citroen PF1 (C)

7 641 761 094

3 D91 240 042 BN 1091

PL 47

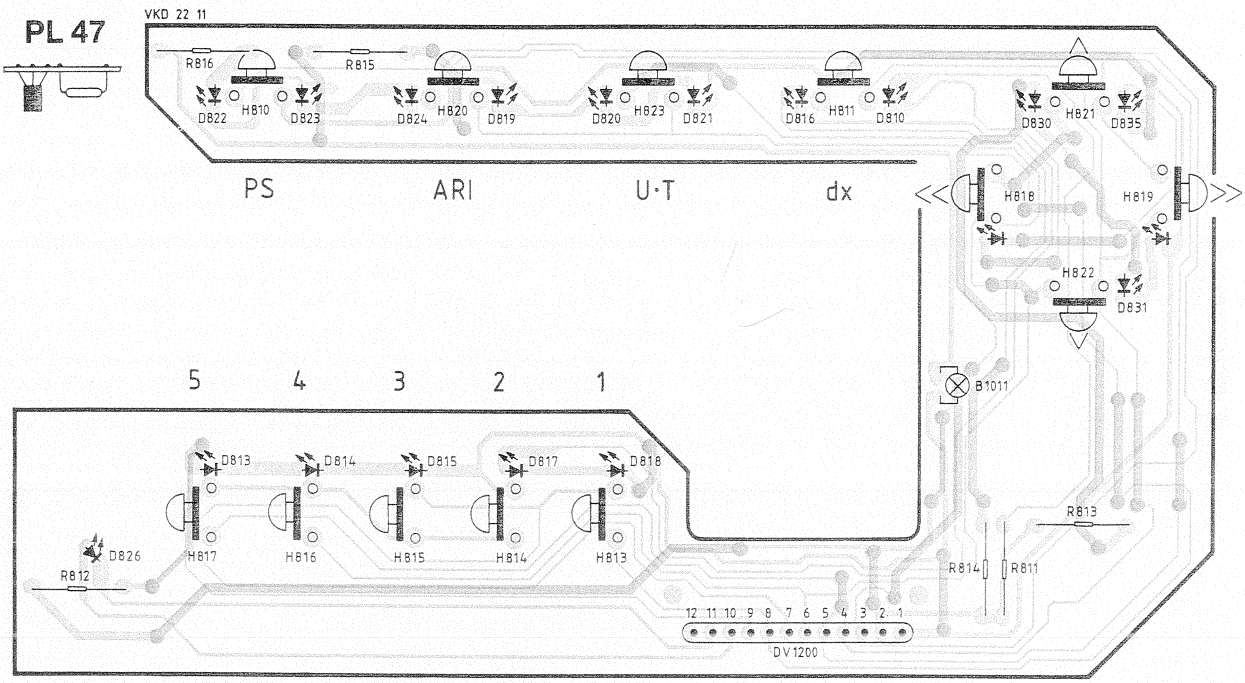

PL 06

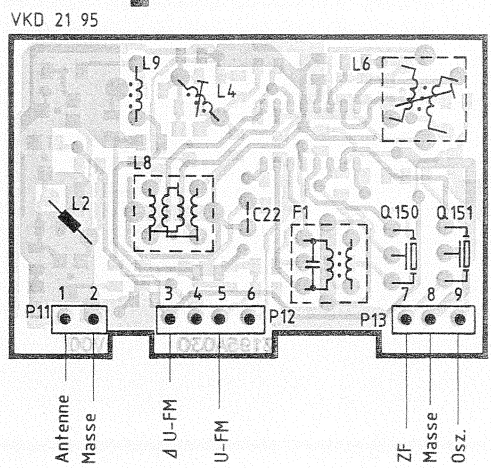

PL 06
CHIP

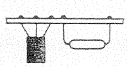

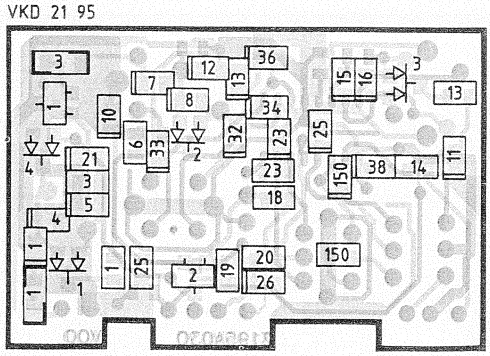

PL 06
CHIP

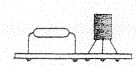

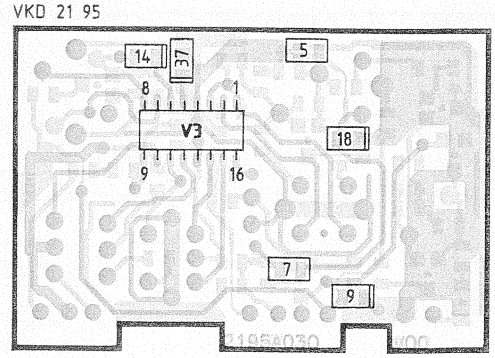

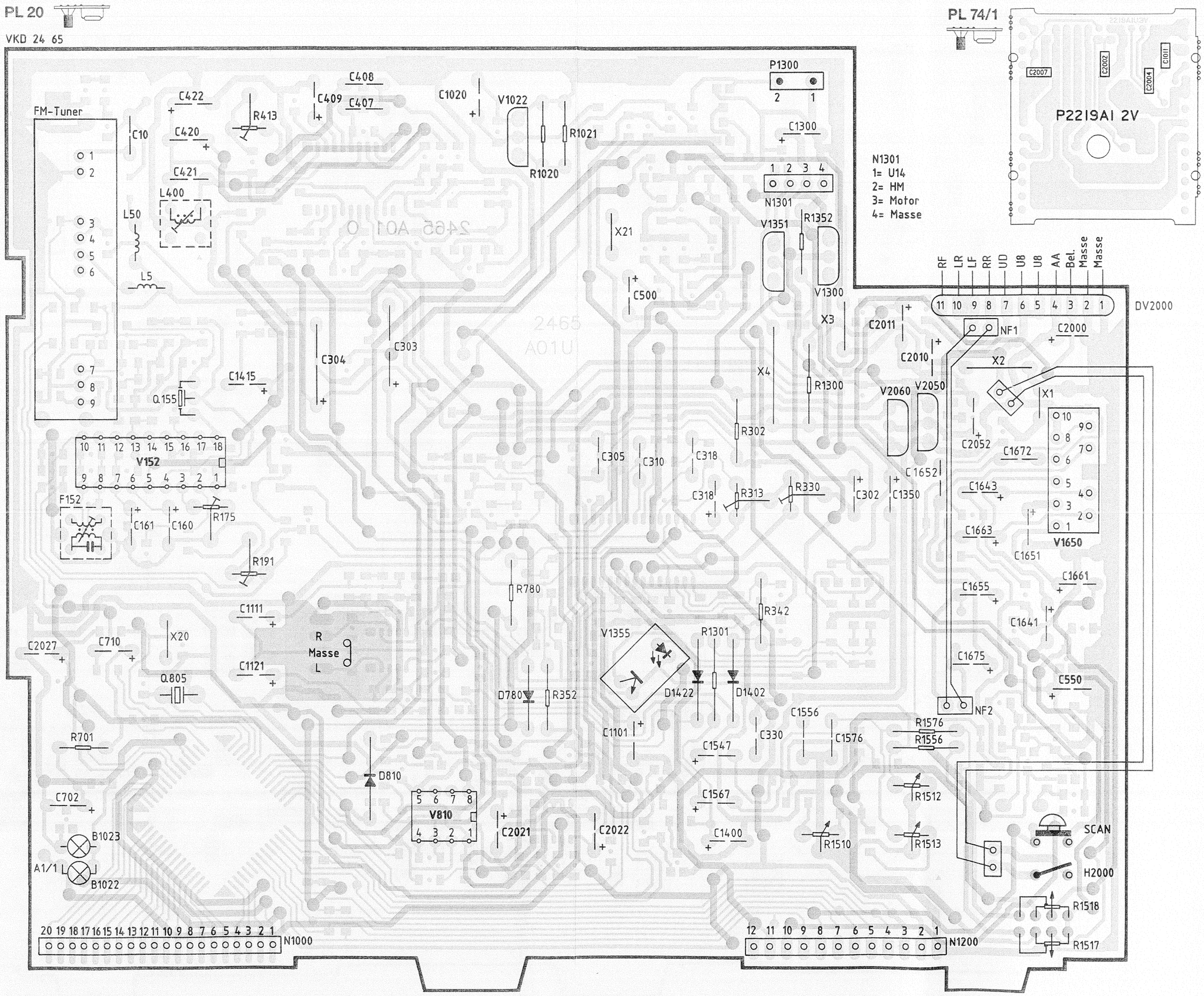
PL 20
VKD 24 65
PL 74/1
P2219A1 2V
C2007
C2002
C2004
C1011
FM-Tuner
C10
C422
C420
C421
R413
C408
C409
C407
C1020
V1022
R1020
R1021
P1300
C1300
N1301
1= U14
2= HM
3= Motor
4= Masse
L400
L50
L5
X21
V1351
R1352
V1300
C500
X3
RF
LR
LF
RR
UD
U8
U8
AA
Bel.
Masse
Masse
DV2000
C2011
NF1
C2000
C2010
X2
X1
C304
C303
C1415
Q155
X4
R1300
V2060
V2050
R302
C305
C310
C318
C2052
C1672
C1652
C1643
C318
R313
R330
C302
C1350
V152
F152
C161
C160
R175
C1663
C1651
V1650
R191
R780
C1655
C1661
C1111
R342
C1641
C2027
C710
X20
R
Masse
L
V1355
R1301
C1675
C1121
Q805
D780
R352
D1422
D1402
C550
NF2
C1556
R1576
R1556
R701
C1101
C330
C1576
C1547
D810
C702
V810
C1567
R1512
B1023
C2021
C2022
C1400
R1510
R1513
SCAN
A1/1
B1022
H2000
R1518
R1517
N1000
N1200

PL 20 CHIP

VKD 24 65

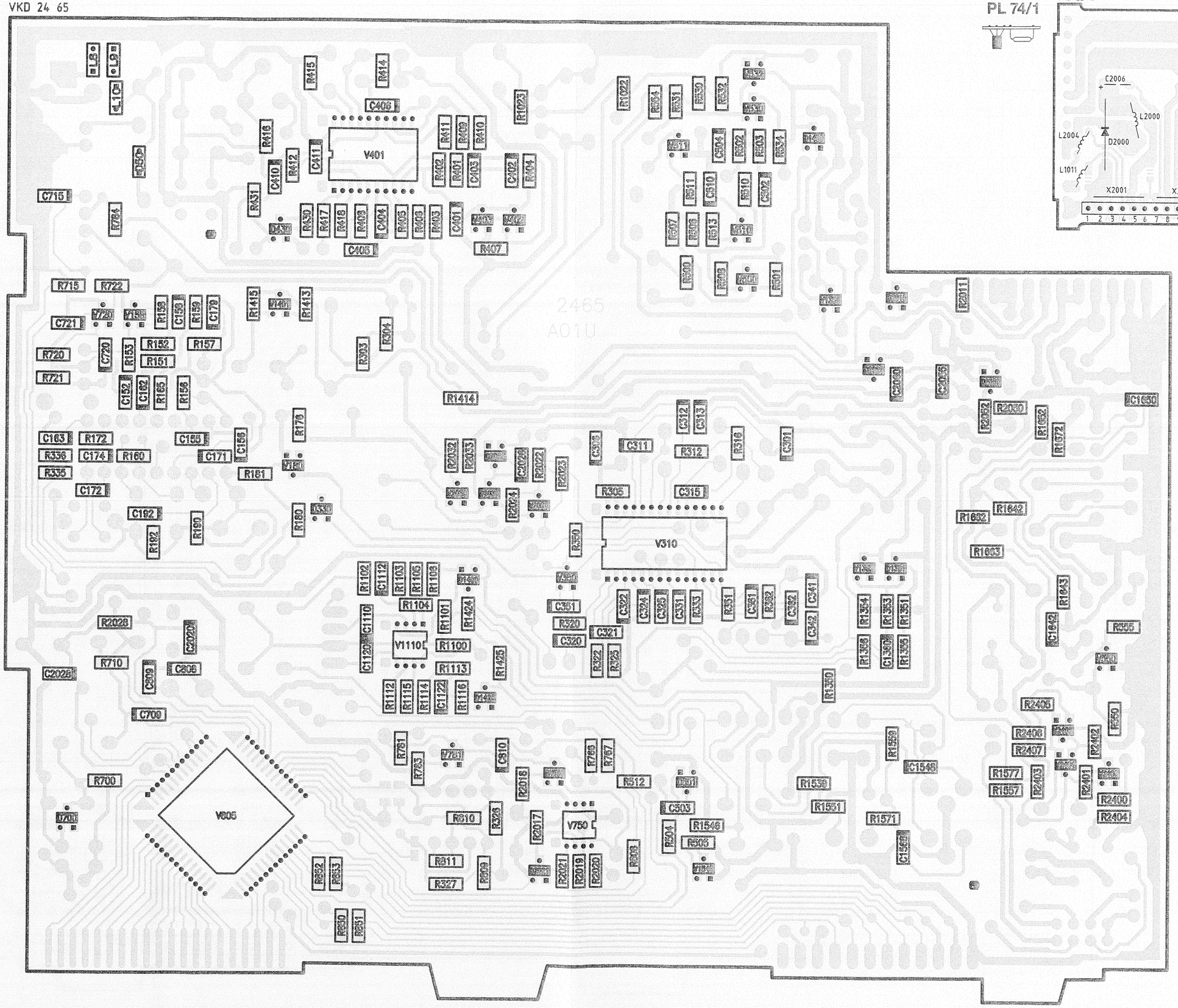

PL 74/1

VKD 22 19

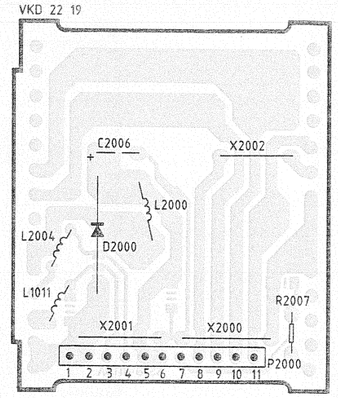

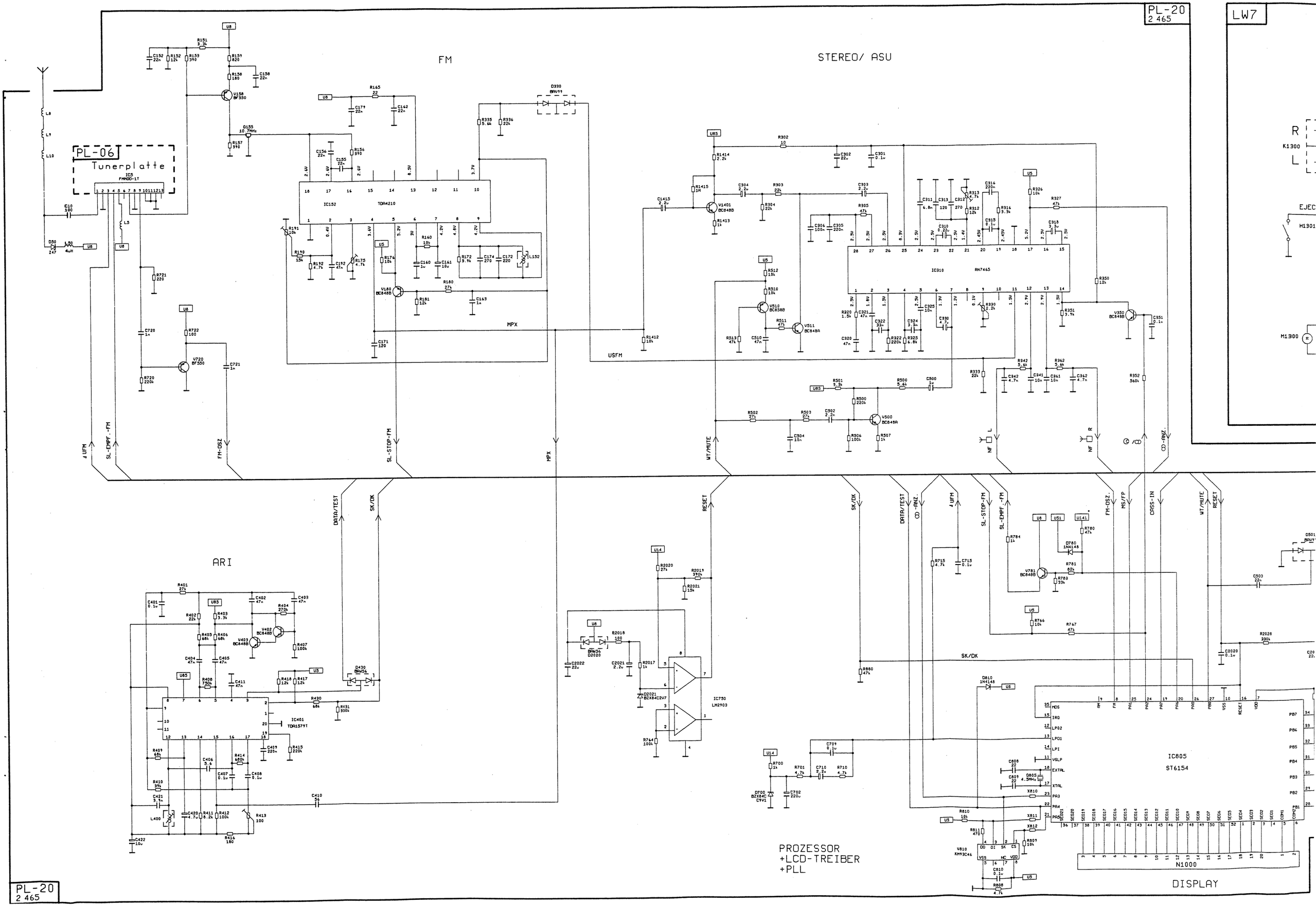
PL-20
2 465
LW7
FM
STEREO/ ASU
PL-06
Tunerplatte
IC5
FMMOD-1T
IC152
TDA4210
IC310
AN7465
MPX
USFM
SL-EMPF.-FM
FM-OSZ
SL-STOP-FM
WT/MUTE
DATA/TEST
SK/DK
RESET
CD-ANZ.
MS/FP
CASS-IN
ARI
IC401
TDA1579T
IC750
LM2903
IC805
ST6154
N1000
PROZESSOR
+LCD-TREIBER
+PLL
DISPLAY
PL-20
2 465

NF

R
K1300
L
DV1300
EJECT
H1301
H1300
P/N1300
HM1300
M1300
P/N1301
CRSS-IN
MS/FP
CC-STOER
NF -R
NF -L
V2403/B
SPUR/CODE
U141
U14
U142
U85
U8
H2000
DV2000
UB
UD*
ANT 10
RR
LF
LR
RF
III
II
PL-74/1
2 219
PL-74/2
5 033
CC-STOER
SPUR/CODE
V2403/B
NACHTDESIGN
U51
N/P1200
CODE
SCAN
IM
POTI
Key Board
PL-47
2 211
Power Supply
U51
U5
PL-20
PL-06
2 195

BLAUPUNKT AUTORADIO
Bosch Telecom

Citroen PF1 (B)

7 641 770 094

3 D91 240 002 My 04 91

PL47

VKD 2212

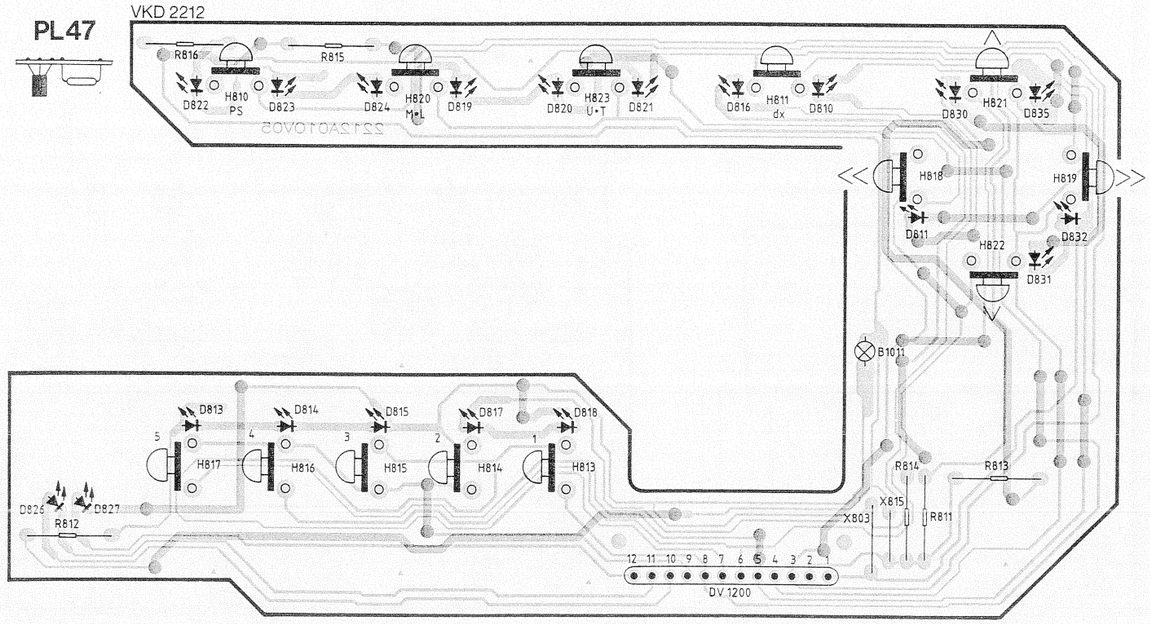

VKD 22 18

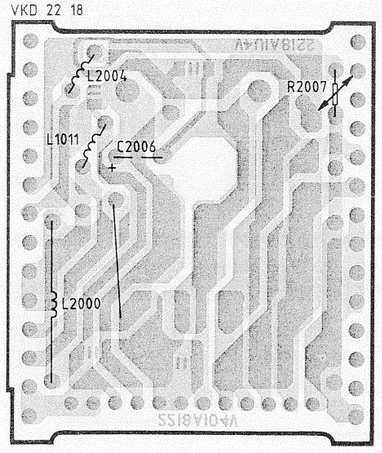

PL 74/1

VKD 22 59

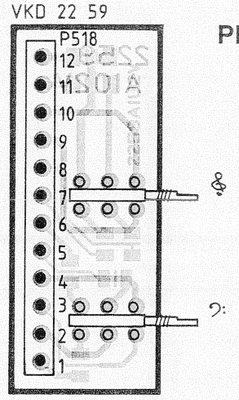

PL 12

VKD 22 59

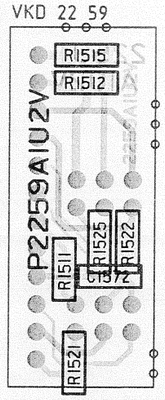

PL 02

VKD 22 30

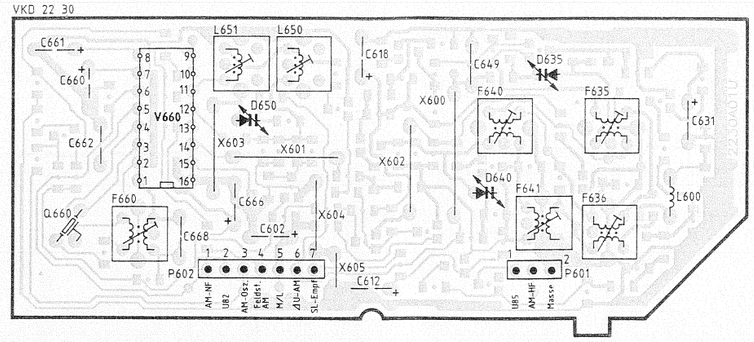

PL 02 CHIP

VKD 22 30

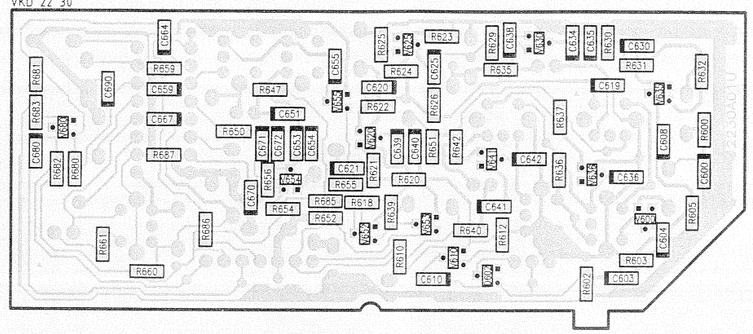

PL 06

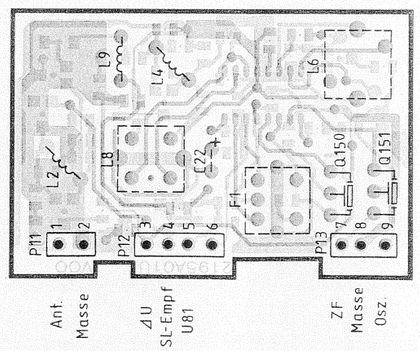

PL 06 CHIP

VKD 2195

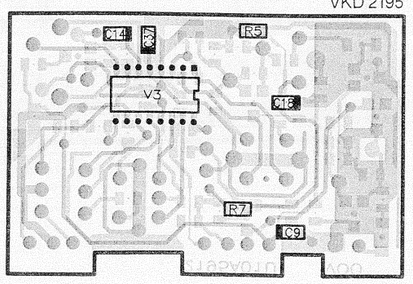

PL 06 CHIP

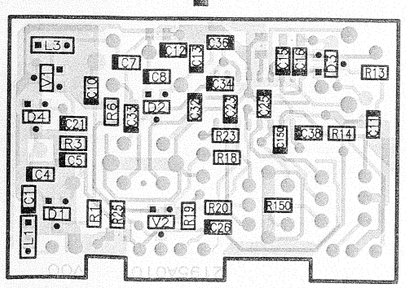

PL 20

VKD 22 14

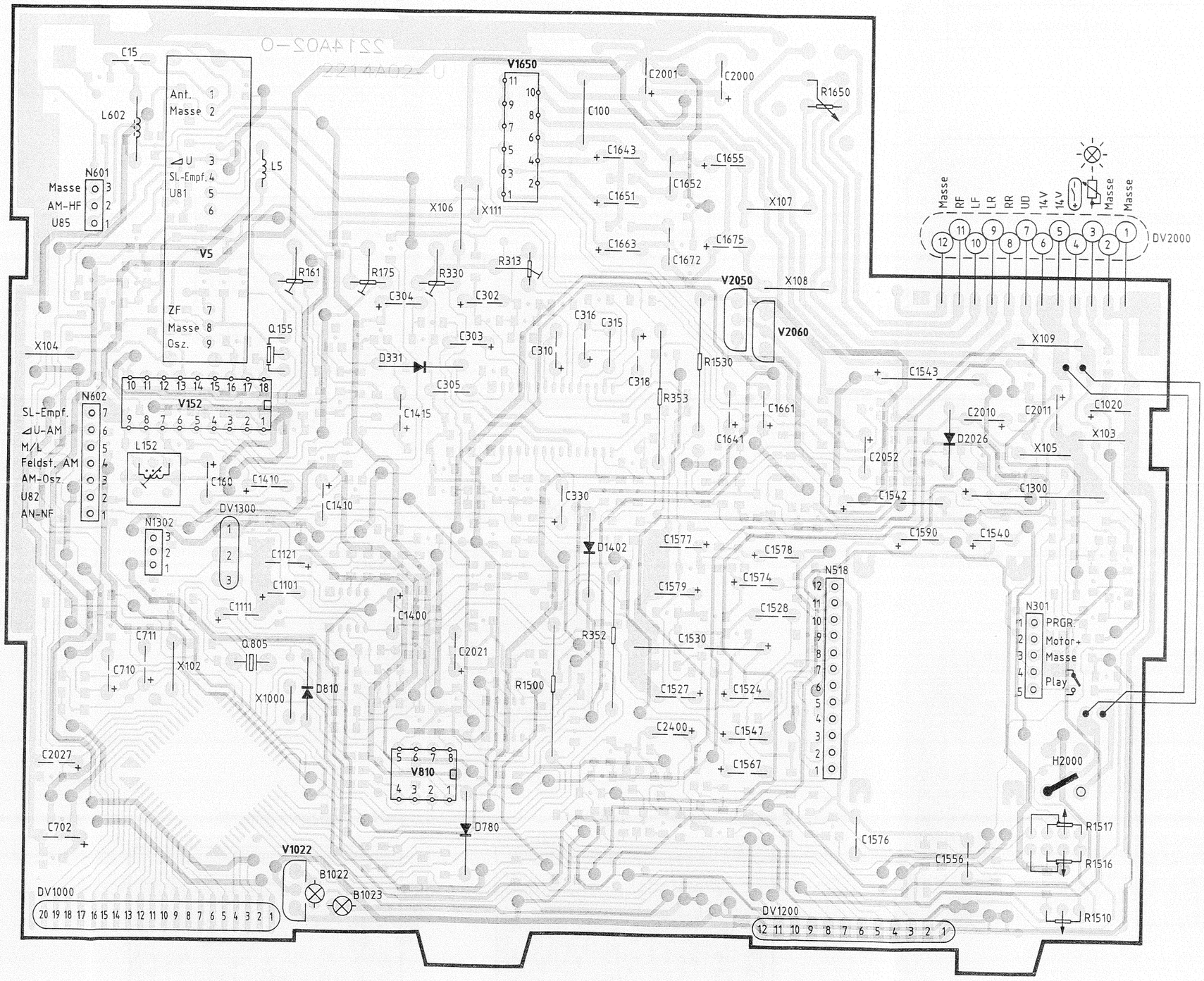

PL 20 CHIP

VKD 22 14

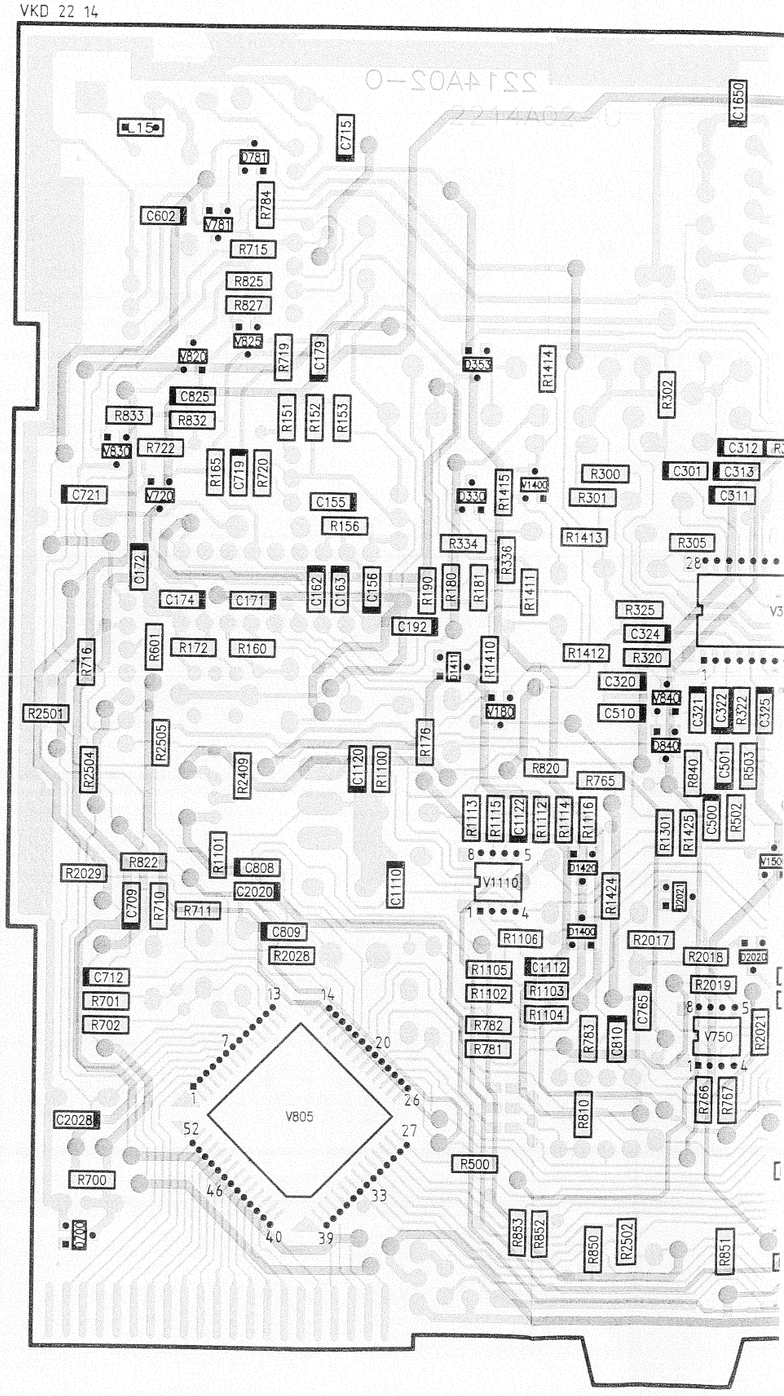

PL 20 CHIP

VKD 22 14

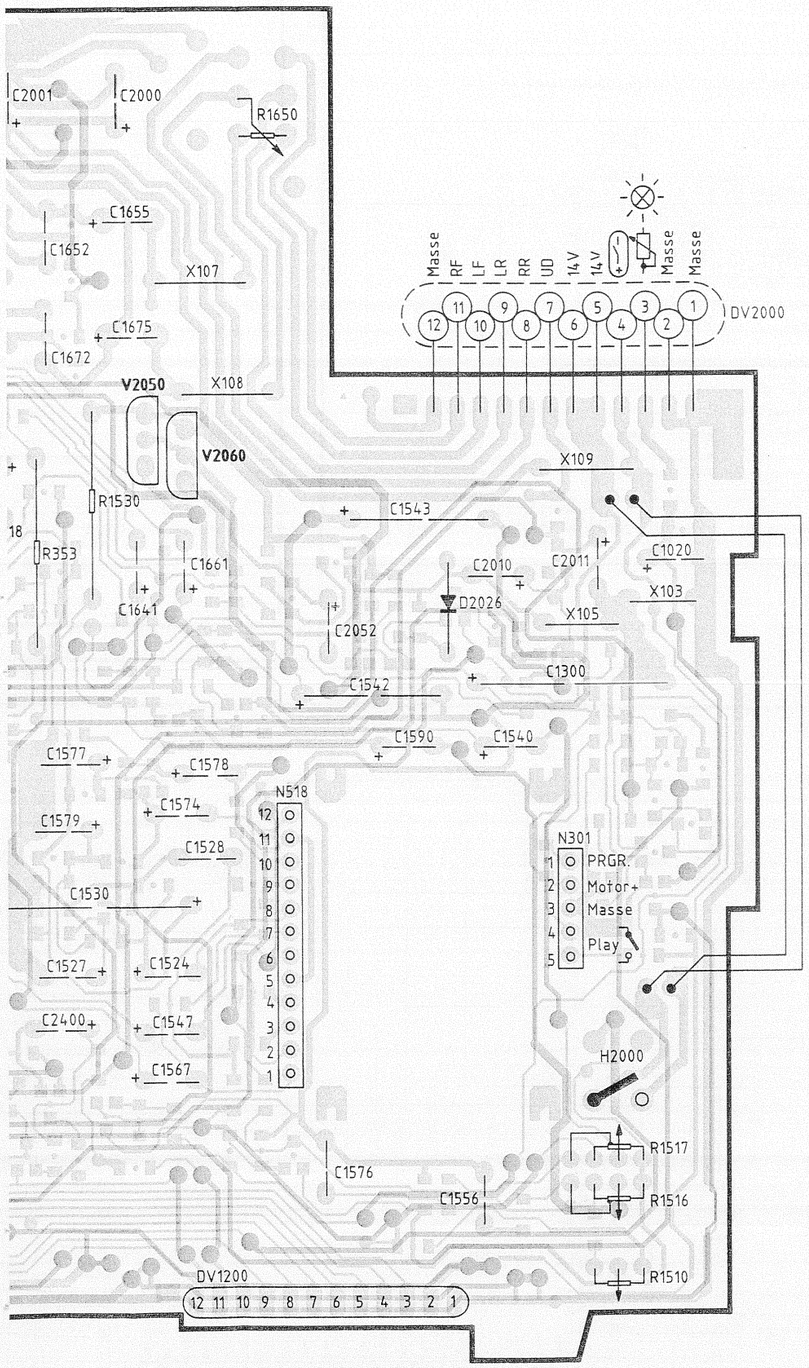

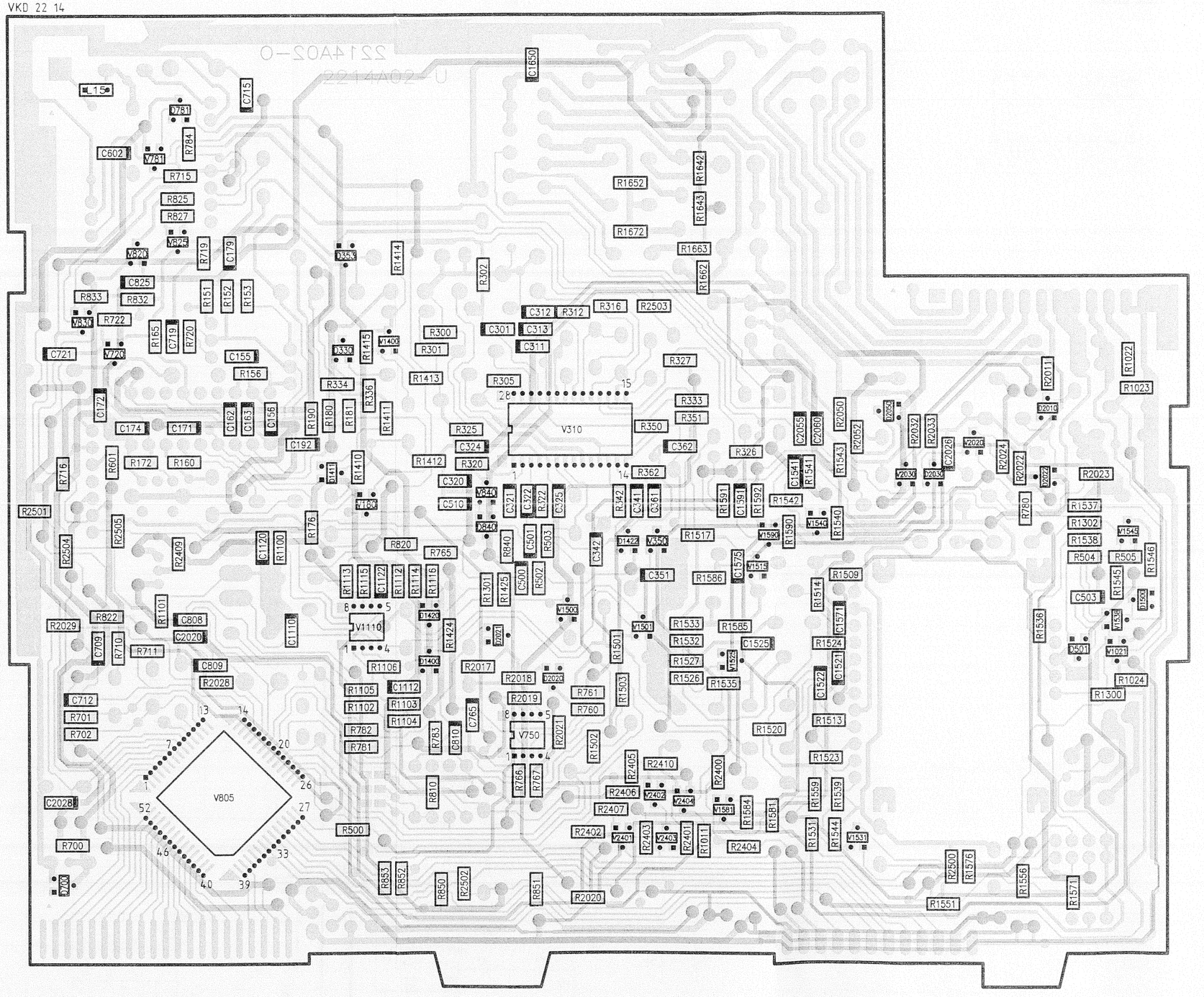

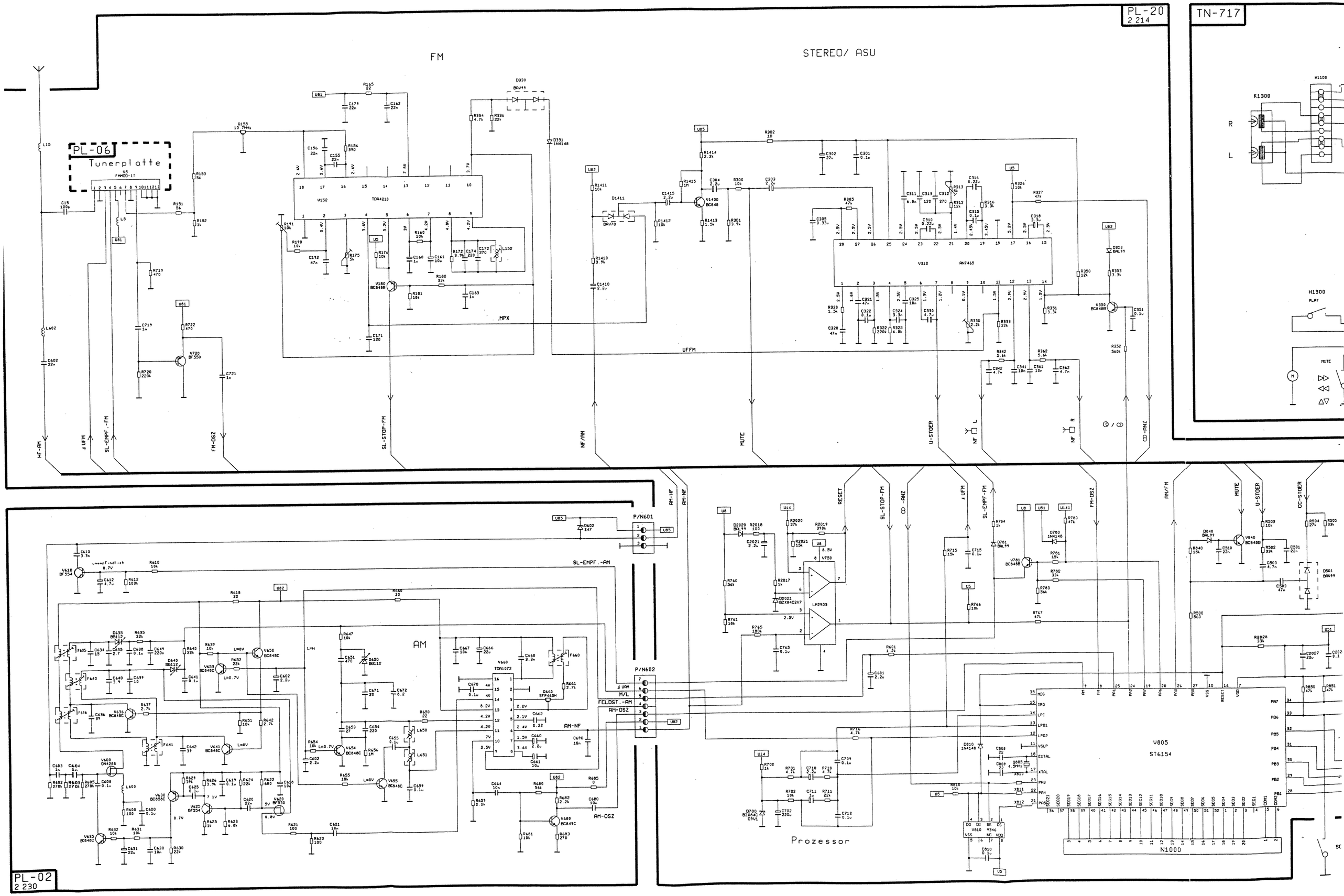
PL-20
2 214
TN-717
FM
STEREO/ ASU
PL-06
Tunerplatte
V152
TDA4210
V310
AN7465
MPX
UFFM
K1300
H1300
PLAY
MUTE
HF-AM
SL-EMPF.-FM
FM-OSZ
SL-STOP-FM
NF/AM
MUTE
U-STOER
NF L
NF R
CD-ANZ
AM-HF
AM-NF
RESET
SL-STOP-FM
CD-ANZ
SL-EMPF-FM
FM-OSZ
AM/FM
MUTE
U-STOER
CC-STOER
P/N601
P/N602
SL-EMPF.-AM
AM
V660
TDA1072
FELDST.-AM
AM-OSZ
AM-NF
V750
LM2903
Prozessor
V805
ST6154
N1000
PL-02
2 230

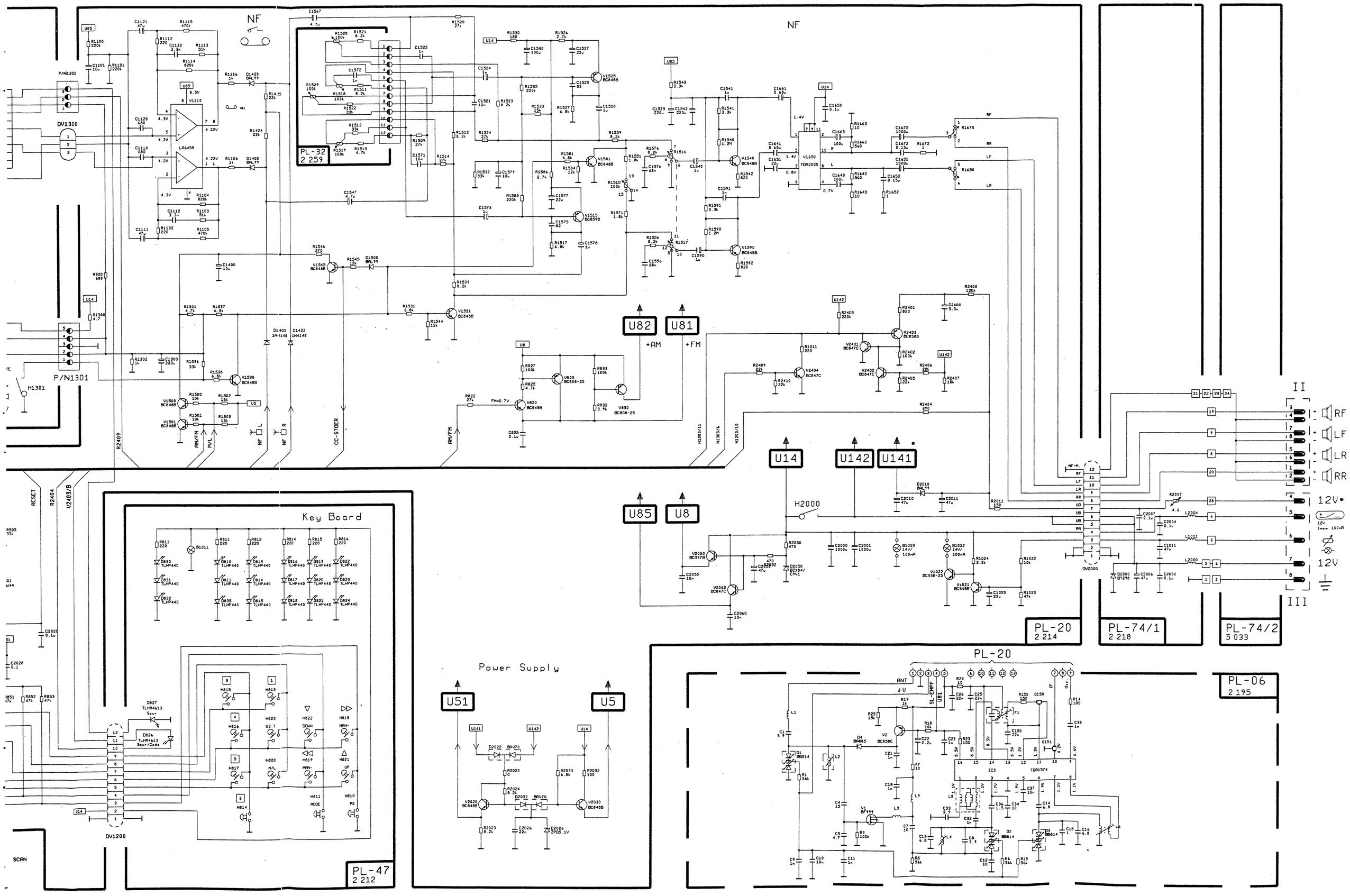

NF
NF
PL-32
2 259
DV1300
P/N1302
P/N1301
H1301
U82
U81
+AM
+FM
U14
U142
U141
U85
U8
H2000
RF
LF
LR
RR
12V*
12V
II
III
PL-20
2 214
PL-74/1
2 218
PL-74/2
5 033
Key Board
DV1200
PL-47
2 212
Power Supply
U51
U5
PL-20
PL-06
2 195
RESET
R2404
V2403/B
R2409
CC-STOER
AM/FM
SCAN

BLAUPUNKT AUTORADIO
Bosch Telecom

Citroen PF1 (A)
7 641 760 094

3 D91 240 003 My 04 91

PL 47

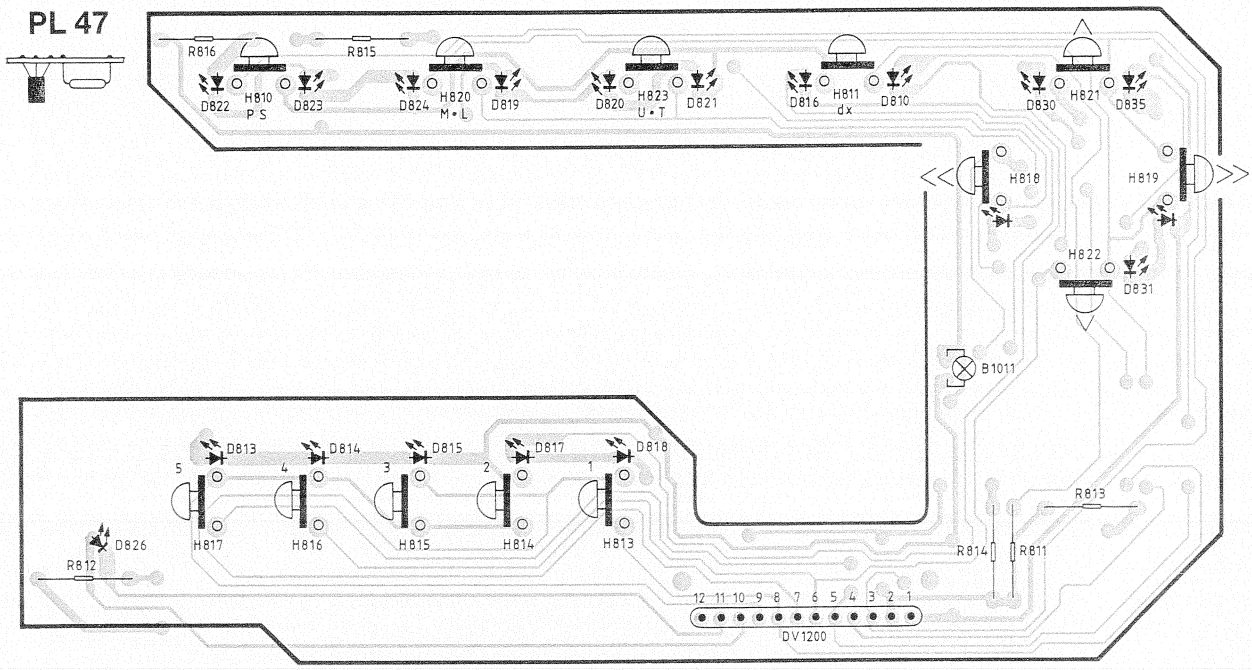

PL 06

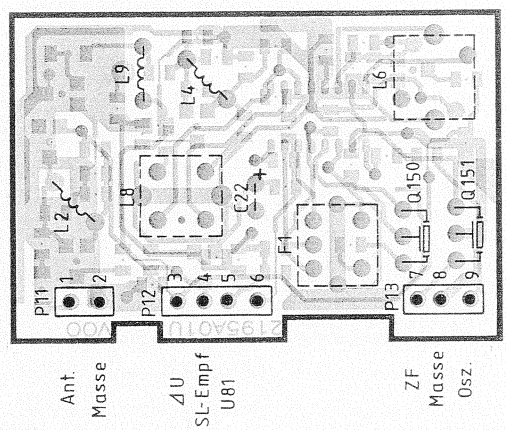

PL 06 CHIP

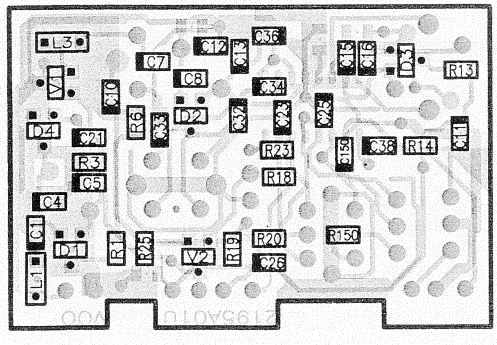

PL 06 CHIP

VKD 2195

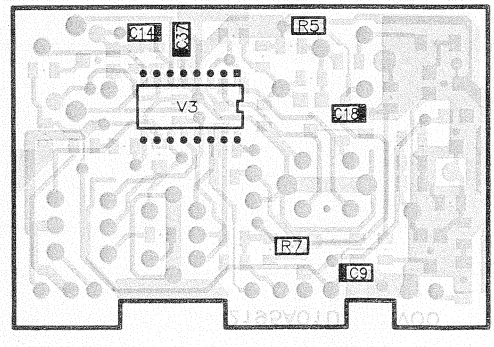

PL 20

VKD 22 13

PL 74/1

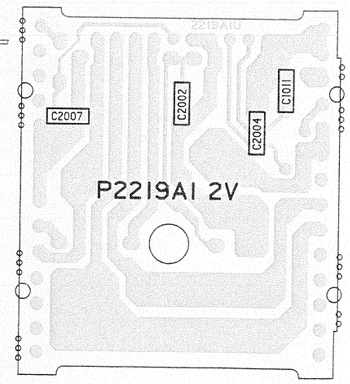

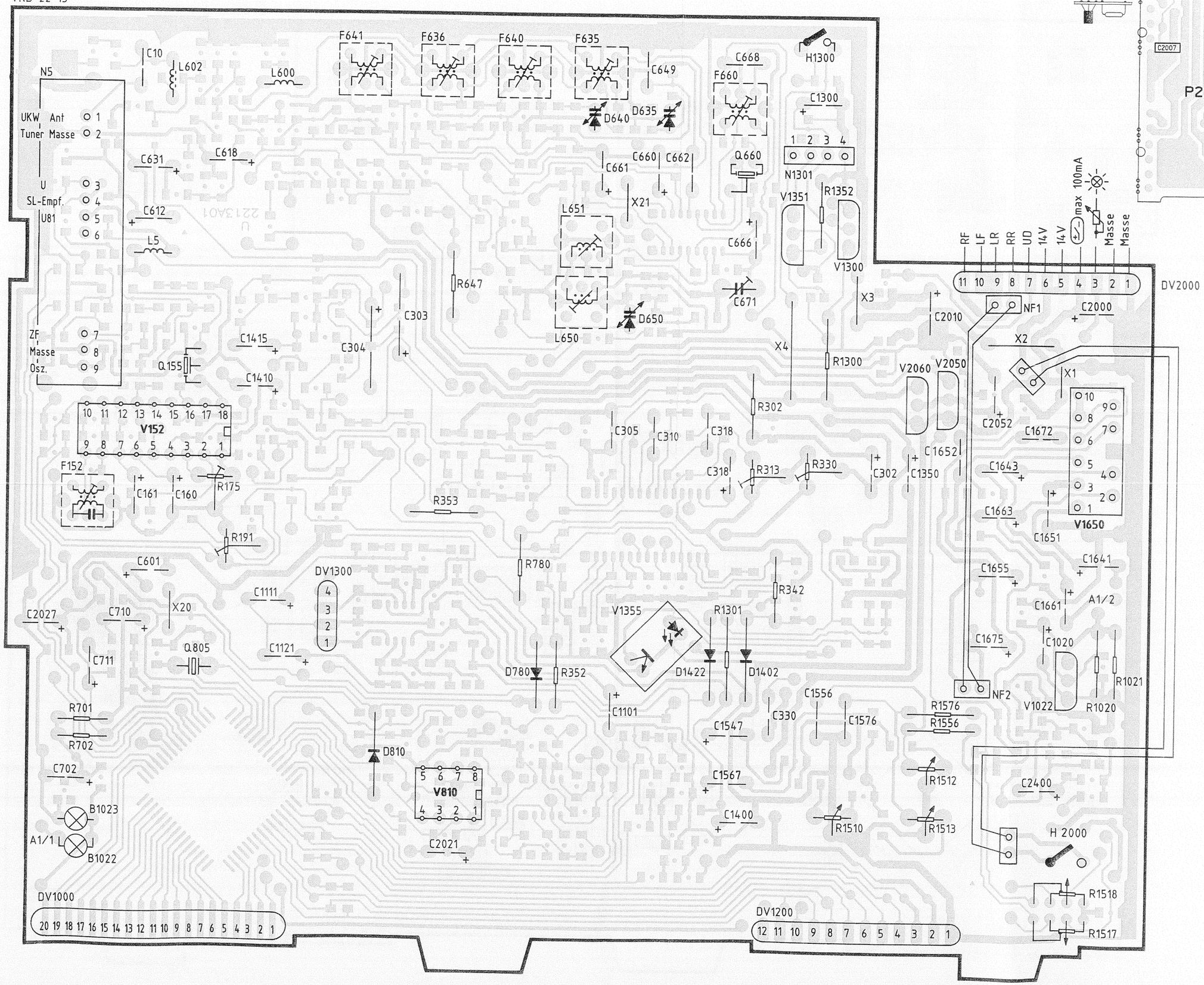

PL 20 CHIP

VKD 22 13

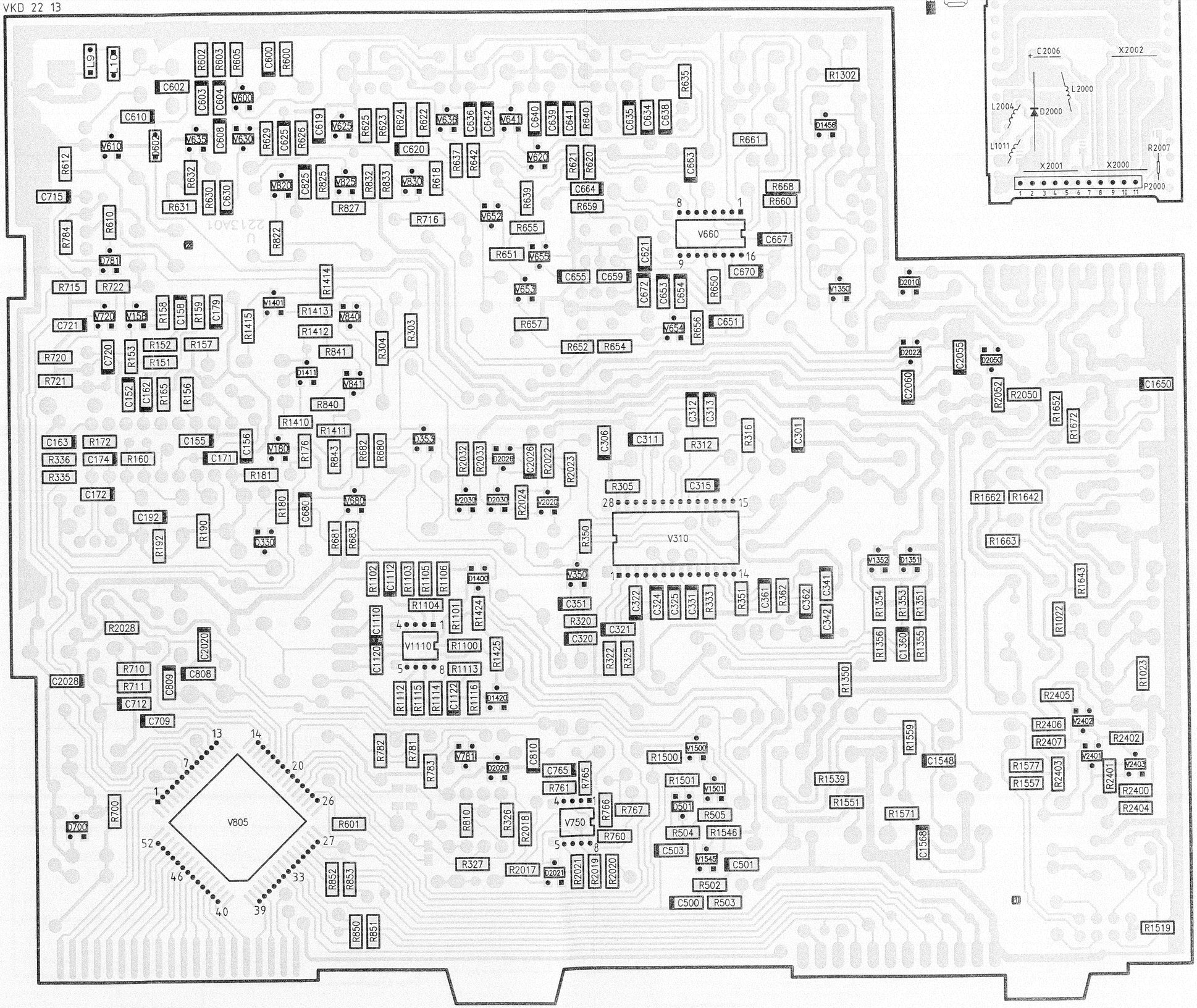

PL 74/1

VKD 22 19

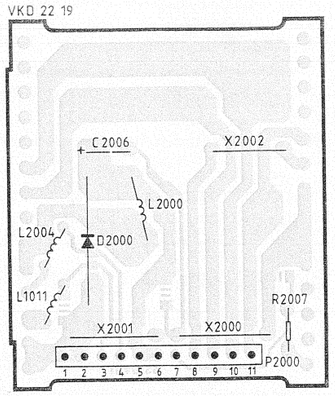

FM
ZF/DEM

ASU/STEREO

TUNERPLATTE
PL-06

AM

OSZ/ZF/DEM

PROZESSOR

GROSS-SIGNAL-VERSTAERKER

LW7

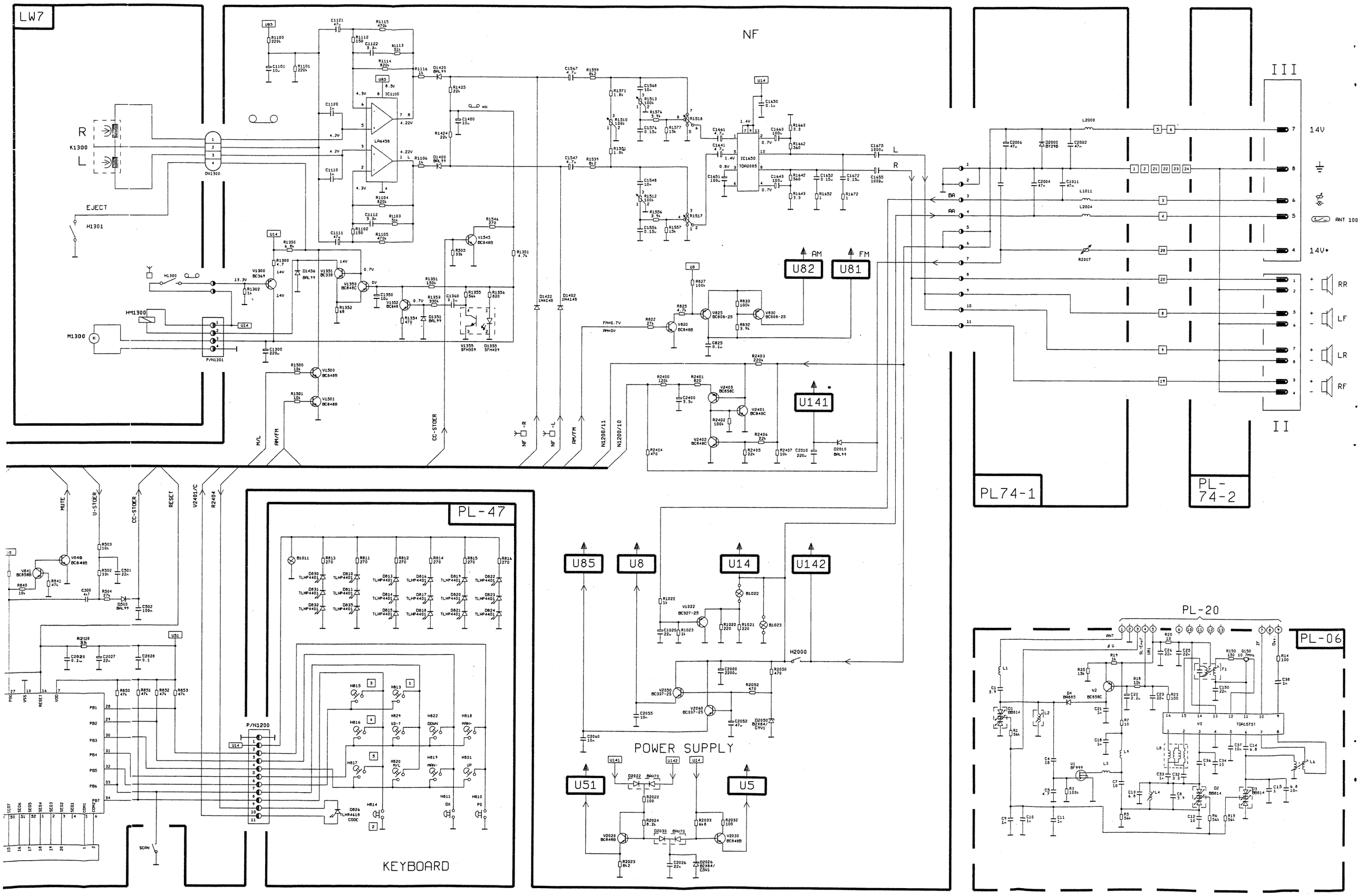

LW7
NF
III
II
PL74-1
PL-74-2
PL-47
KEYBOARD
POWER SUPPLY
PL-20
PL-06
U82
U81
U141
U85
U8
U14
U142
U51
U5
EJECT
H1301
M1300
HM1300
K1300
DV1300
P/N1301
P/N1200
IC1100
LA6458
IC1650
TDA2005
14V
14V•
ANT 100
RR
LF
LR
RF
AM
FM
MUTE
U-STOER
CC-STOER
RESET
V2401/C
R2404
M/L
AM/FM
N1200/11
N1200/10
H2000
SCAN